

Install CNS Color Printer – Windows

Download the installer from <https://ucdavis.box.com/s/fmew9qh0r2t543hjki07ikm6kmbqjnoz>

Alternative you can download the driver from

http://support.ricoh.com/bb/pub_e/dr_ut_e/0001299/0001299169/V1000/z77582L16.exe

Extract the Installer

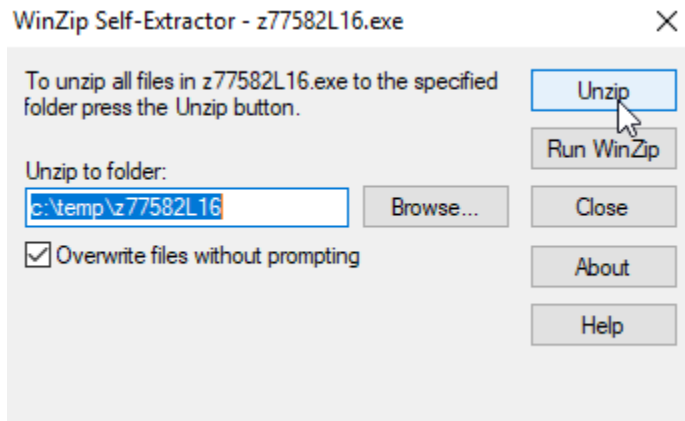

Launch the installer RV_SETUP, select network and press Next

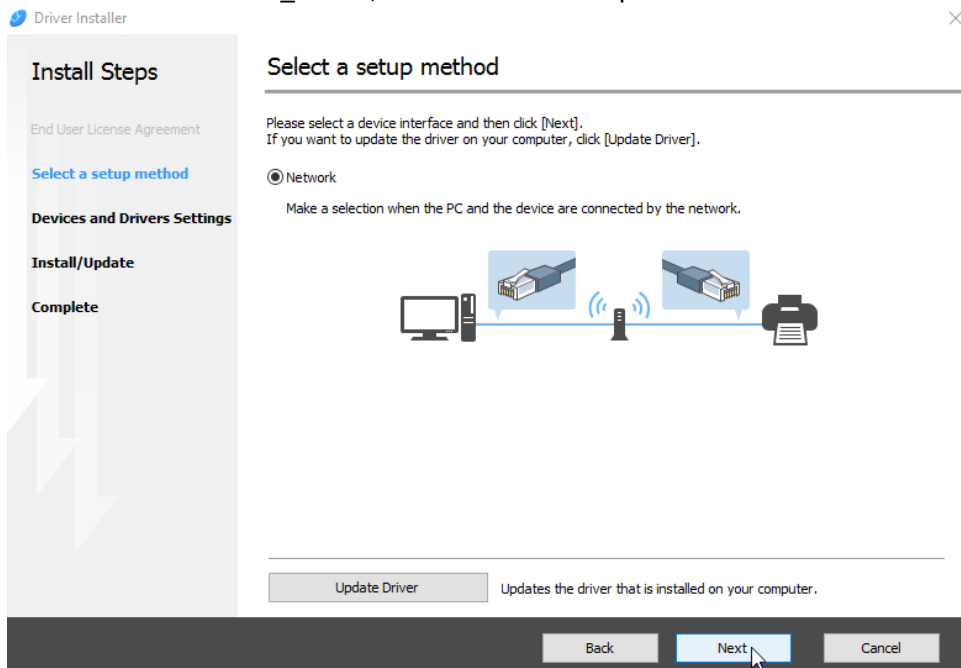

Select Click if you cannot find the device.

Driver Installer

Install Steps

- End User License Agreement
- Select a setup method
- Devices and Drivers Settings
 - Select a device
 - Select a device driver
 - Printer Preference
- Install/Update
- Complete

Select a device

Select the device to use from the list and click [Next].
Click [Click if you cannot find the device] when specifying the device's IP address.

Searching completed.

Search again

Device Name	IP Address	Comment
-------------	------------	---------

Click if you cannot find the device

Manually enter the settings ⓘ

Back Next Cancel

Enter 128.120.140.142 and press Search. Check Manually enter the settings and click Next

Driver Installer

Install Steps

- End User License Agreement
- Select a setup method
- Devices and Drivers Settings
 - Select a device
 - Select a device driver
 - Printer Preference
- Install/Update
- Complete

Search by IP address

Please enter the device's IP address and click [Search].
For how to check the device's IP address, please refer to the User Guide.

IP address: 128 . 120 . 140 . 142 Search

Searching completed.

Device Name	IP Address	Comment
MP C307	128.120.140.142	

Manually enter the settings ⓘ

Back Next Cancel

Enter a name in the Printer Name field. If the port name is not automatically entered, click Add Port and enter 128.120.140.142

- Driver Name: RICOH MP C307 PS
- Printer Name: CNS Color (marked with a red asterisk as required)
- Comment: PS Driver (For Windows)
- Port Name: IP_128.120.140.142 (with an 'Add Port' button next to it)
- Set as default printer
- Advanced Settings section:
 - Share this printer
 - Shared Name: RICOH MP C307 PS

At the bottom right, there is a 'Restore Defaults' button. At the very bottom, there are 'Back', 'Next', and 'Cancel' navigation buttons.

Open Control Panel and select View devices and printers

Adjust your computer's settings

System and Security

Review your computer's status
Save backup copies of your files with File History
Backup and Restore (Windows 7)
Find and fix problems

Network and Internet

View network status and tasks
Choose homegroup and sharing options

Hardware and Sound

[View devices and printers](#)
Add a device
Adjust commonly used mobility settings

Programs

Uninstall a program

Right Click the newly added printer and select Printing preferences

✓ Printers (2)

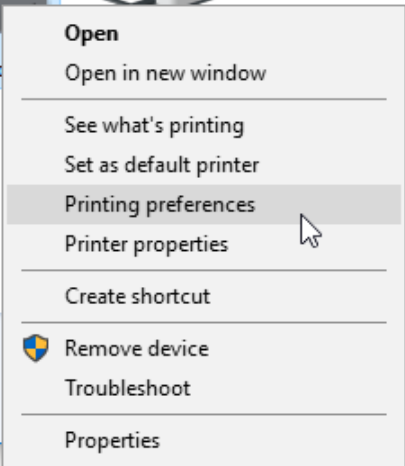
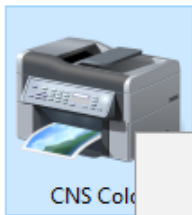

Click Detailed Settings and then enter your user code in the User Code field and click OK

